

CITY OF SYDNEY
CITY PLANNING DIVISION

APPROVAL

D/2016/1827

3 May 2017

These plans should be read in
conjunction with the decision notice

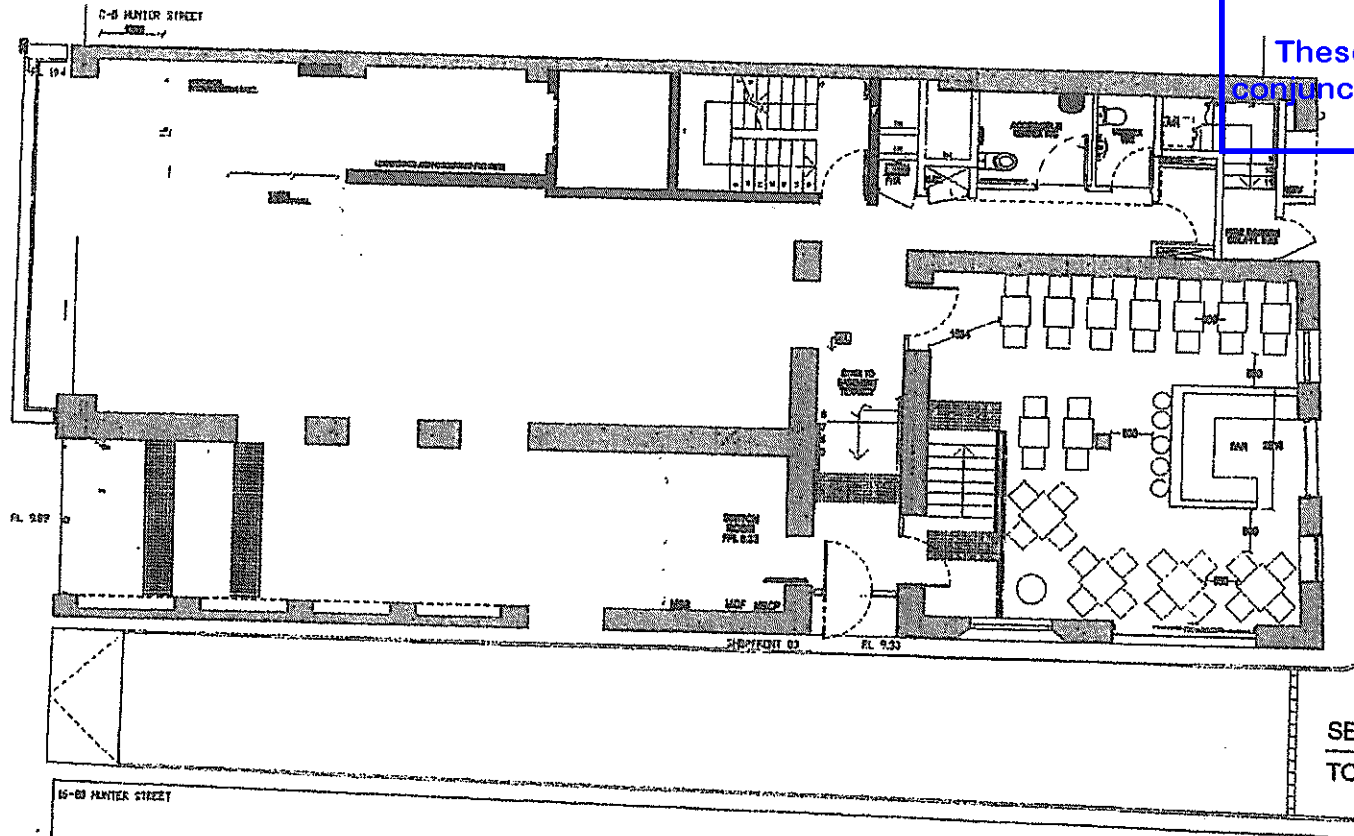

SEATING LAYOUT - OPTION A

TOTAL	4@4= 16
	9@2= 18
	5@1= 5
	<u>39</u>

IN ADDITION TO 1 HIGH TABLE

DCMC PTY LTD

Architect 623 (NSW)

18/83/74 Westworth Street, Rozelle NSW 2031

m. 04 99 811 804

e. bch@dcmc.com.au

NOT FOR CONSTRUCTION

FOR INFORMATION ONLY

This document shall only be used for the purpose for which it was commissioned. Unauthorized use of this document is prohibited. Do not scale the drawing. Figured dimensions shall take precedence. All discrepancies shall be reported to the Architect prior to the commencement of any work.

REV	DATE	ISSUE
A	02 10 16	PRELIM. FOR INFO ONLY
B	16 12 16	FOR DA SUBMISSION

PROJECT NO.

16.HOSP.01

PROJECT

HUNTER STREET

ADDRESS

10-14 HUNTER STREET, SYDNEY

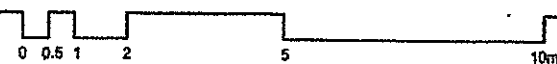

SCALE 1:100 @ A3

PROPOSED SEATING LAYOUT
GROUND LEVEL

CITY OF SYDNEY
CITY PLANNING DIVISION

APPROVAL

D/2016/1827

3 May 2017

These plans should be read in conjunction with the decision notice

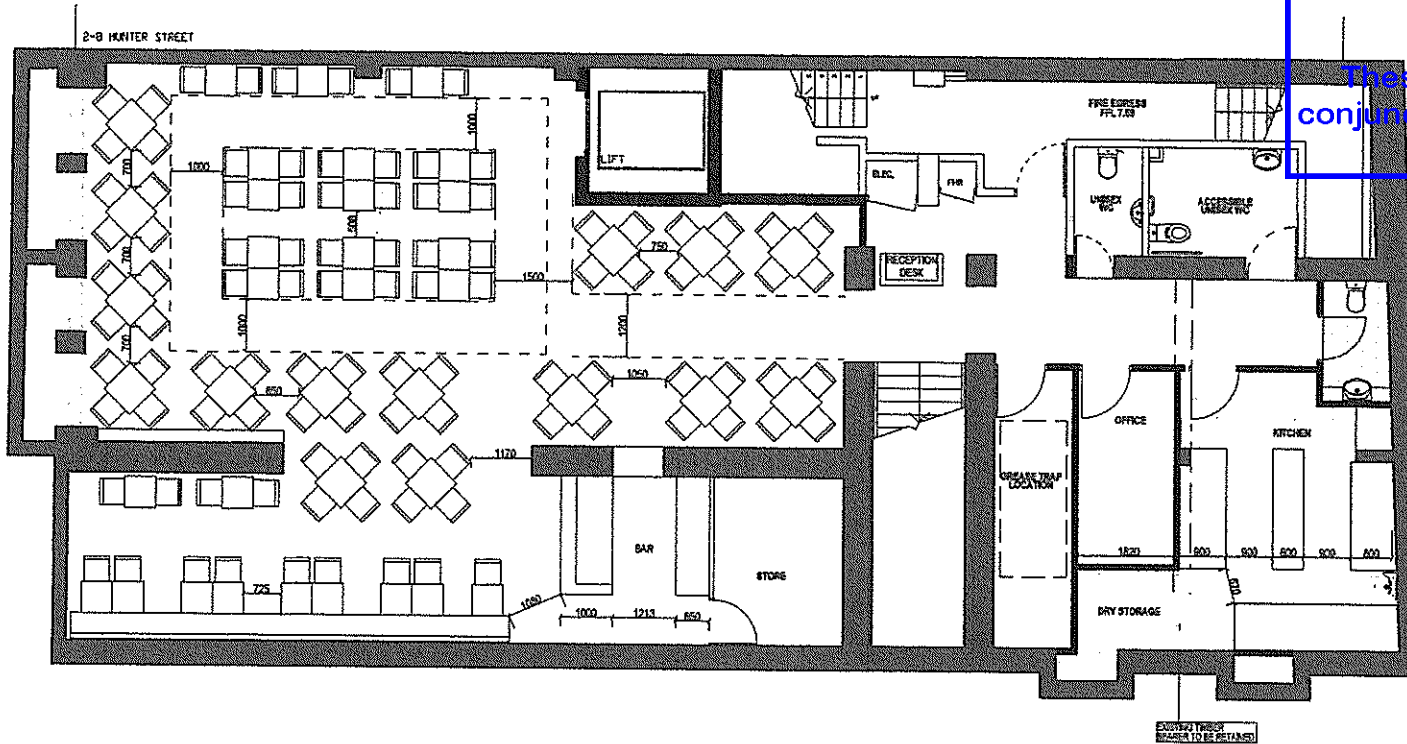

SEATING LAYOUT - OPTION C

TOTAL CAPACITY 21@4= 84
14@2= 28
112

DCMC PTY LTD

Architect 6225 (NSW)

18/66-74 Wentworth Street, Randwick 2031

tel. 04 099 111 004

e. bchazys@dcmc.net.au

NOT FOR CONSTRUCTION
FOR INFORMATION ONLY

This document shall only be used for the purpose for which it was commissioned. Unauthorized use of this document is prohibited. Do not scale the drawing. Figured dimensions shall take precedence. All discrepancies shall be reported to the Architect prior to the commencement of any work.

REV	DATE	ISSUE
A	02 10 16	PRELIM FOR INFO ONLY
B	16 12 16	FOR DA SUBMISSION

PROJECT NO.
16.HOSP.01

PROJECT
HUNTER STREET

ADDRESS
10-14 HUNTER STREET, SYDNEY

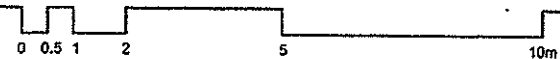

SCALE 1:100 @ A3

PROPOSED SEATING LAYOUT
BASEMENT LEVEL

DRAWING SCHEDULE

- A.00 ARCHITECTURAL SPECIFICATION
- A.01 PROPOSED BASEMENT LEVEL
- A.02 PROPOSED GROUND FLOOR PLAN
- A.03 INTERNAL LAYOUT 1 (BAR 1-BASEMENT)
- A.04 INTERNAL LAYOUT 2 (BAR 2-GROUND)
- A.05 INTERNAL LAYOUT 3 (KITCHEN-BASEMENT)
- A.06 INTERNAL LAYOUT 4 (WASTE STO-BASEMENT)

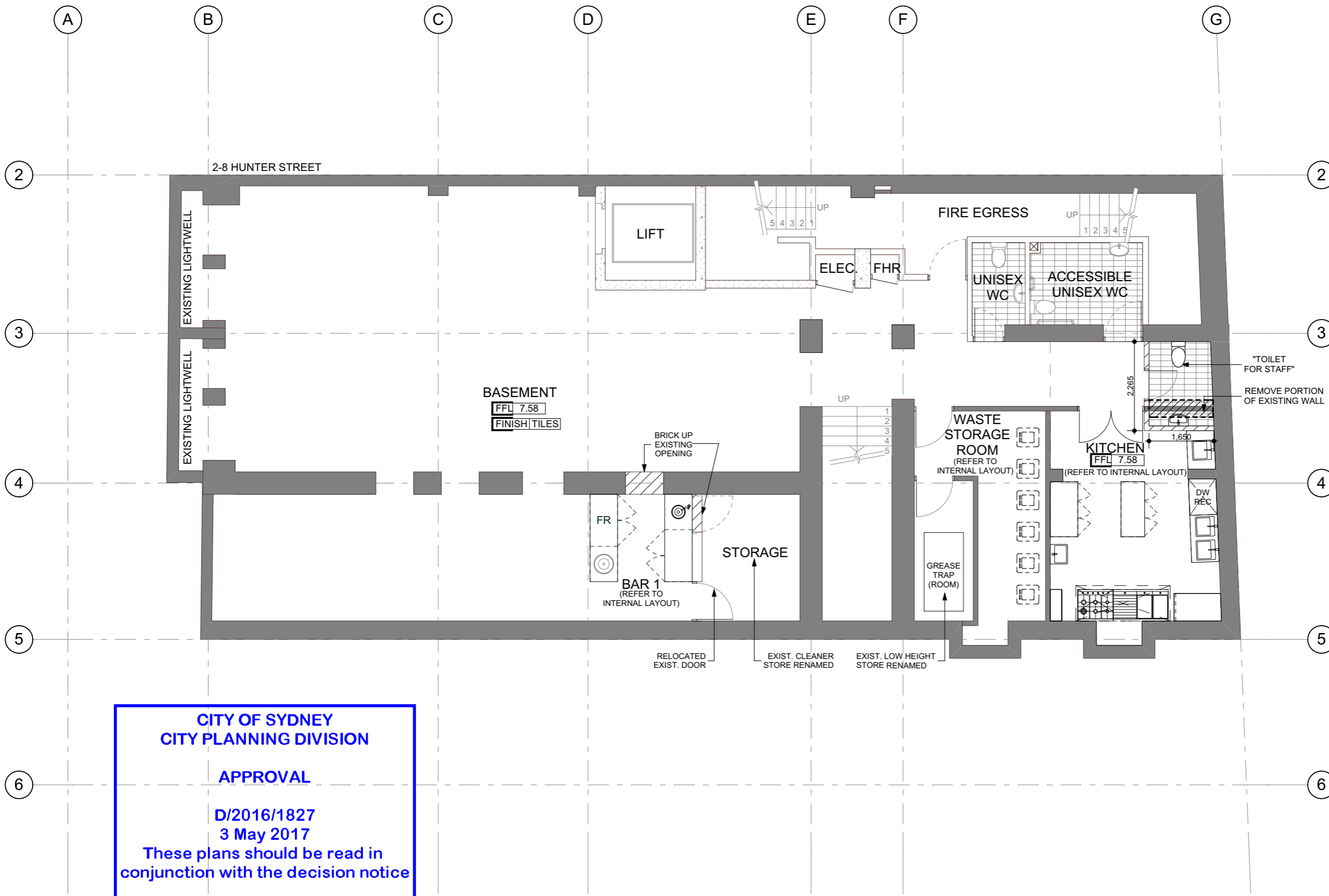

**CITY OF SYDNEY
CITY PLANNING DIVISION**

APPROVAL

**D/2016/1827
3 May 2017**

These plans should be read in
conjunction with the decision notice

02	DRAFTING AMENDMENTS	VN-SS	17.03.2017
01	PRELIMINARY DESIGN	VN-RC	08.03.2017
REV	AMENDMENT DETAILS	BY	DATE

PRELIMINARY DESIGN

PROJECT DETAILS
**10 - 14 HUNTER STREET,
SYDNEY**
ALTERATIONS TO HERITAGE ITEM

CLIENT DETAILS
IEA INVESTMENTS PTY LTD LEVEL 1, 341
GEORGE STREET SYDNEY NSW 2000

PROPOSED BASEMENT LEVEL

DRAWN
VN-SS

DESIGNED
ZH

CHECK
ZH

DATE DRAWN
MAR 2017

DRAWING SCALE
1:100

SHEET SIZE
A3



PROJECT NUMBER SD17-0163	DRAWING NUMBER A.01	REVISION 02
-----------------------------	------------------------	----------------

COPYRIGHT 2014 SUPERDRAFT
REPRODUCTION OF THE WHOLE OR PART OF THE DOCUMENT CONSTITUTES AND
INFRINGES COPYRIGHT. THE INFORMATION, IDEAS AND CONCEPTS CONTAINED IN THIS
DOCUMENT IS / ARE CONFIDENTIAL. THE RECIPIENTS OF THIS DOCUMENTS / ARE
PROHIBITED FROM DISCLOSING SUCH INFORMATION IDEAS AND CONCEPTS TO ANY
PERSON WITHOUT PRIOR WRITTEN CONSENT OF THE COPYRIGHT HOLDER.
CONTRACTOR TO CHECK AND VERIFY ALL LEVELS, DIMENSIONS & DIMENSIONS ON SITE AND
SHALL REPORT ANY DISCREPANCIES OR OMISSIONS TO THIS OFFICE PRIOR TO START OF
WORK & DURING THE CONSTRUCTION PHASE. THIS DRAWING IS TO BE READ AND
UNDERSTOOD IN CONJUNCTION WITH STRUCTURAL, MECHANICAL, ELECTRICAL AND/OR
ANY OTHER CONSULTANT'S DOCUMENTATION AS MAY BE APPLICABLE TO THE PROJECT.
PRIOR TO START OF WORK & ITS DURATION. MEASUREMENT SCALING OF THIS
DRAWING SHALL ONLY BE PERMITTED IN ITS DIGITAL FORM.

DRAWING SCHEDULE

- A.00 ARCHITECTURAL SPECIFICATION
- A.01 PROPOSED BASEMENT LEVEL
- A.02 PROPOSED GROUND FLOOR PLAN
- A.03 INTERNAL LAYOUT 1 (BAR 1-BASEMENT)
- A.04 INTERNAL LAYOUT 2 (BAR 2-GROUND)
- A.05 INTERNAL LAYOUT 3 (KITCHEN-BASEMENT)
- A.06 INTERNAL LAYOUT 4 (WASTE STO-BASEMENT)

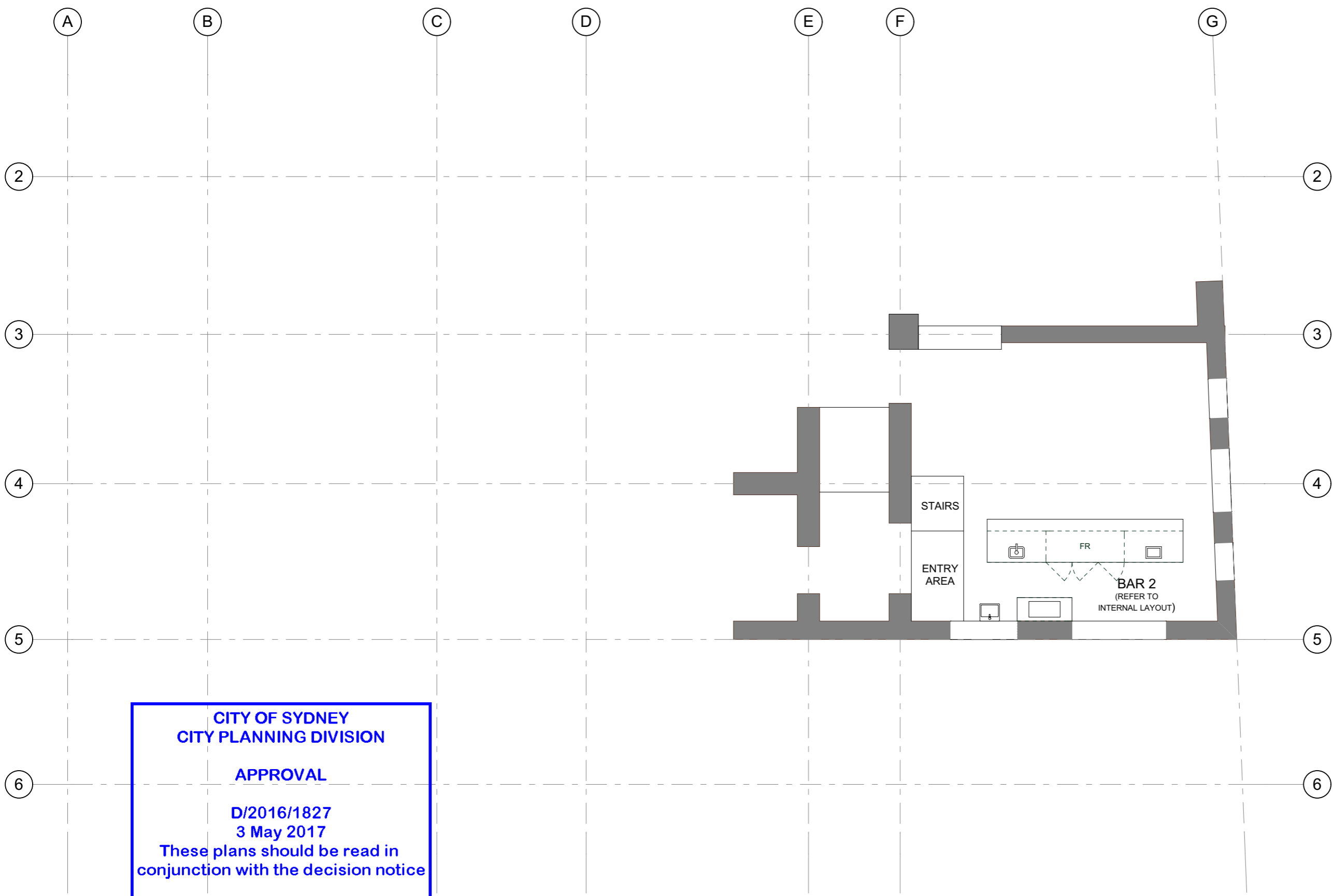

**CITY OF SYDNEY
CITY PLANNING DIVISION**

APPROVAL

**D/2016/1827
3 May 2017**

**These plans should be read in
conjunction with the decision notice**

02	DRAFTING AMENDMENTS	VN-SS	17.03.2017
01	PRELIMINARY DESIGN	VN-RG	08.03.2017
REV	AMENDMENT DETAILS	BY	DATE

**PROJECT STAGE
PRELIMINARY DESIGN**

PROJECT DETAILS
10 - 14 HUNTER STREET,
SYDNEY
ALTERATIONS TO HERITAGE ITEM

CLIENT DETAILS
IEA INVESTMENTS PTY LTD LEVEL 1. 341
GEORGE STREET SYDNEY NSW 2000

**DRAWING TITLE
PROPOSED GROUND FLOOR PLAN**

DRAWN VN-SS	
DESIGNED ZH	
CHECK ZH	
DATE DRAWN MAR 2017	
DRAWING SCALE 1:100	SHEET SIZE A3

PROJECT NUMBER SD17-0163	DRAWING NUMBER A.02	REVISION 02
-----------------------------	------------------------	----------------

COPYRIGHT 2014 SUPERDRAFT
REPRODUCTION OF THE WHOLE OR PART OF THE DOCUMENT CONSTITUTES AND INFRINGES COPYRIGHT. THE INFORMATION, IDEAS AND CONCEPTS CONTAINED IN THIS DOCUMENT IS / ARE CONFIDENTIAL. THE RECIPIENTS OF THIS DOCUMENT IS / ARE PROHIBITED FROM DISCLOSING SUCH INFORMATION IDEAS AND CONCEPTS TO ANY PERSON WITHOUT PRIOR WRITTEN CONSENT OF THE COPYRIGHT HOLDER. CONTRACTOR TO CHECK AND VERIFY ALL LEVELS, DIMENSIONS & DIMENSIONS ON SITE AND SHALL REPORT ANY DISCREPANCIES OR OMISSIONS TO THIS OFFICE PRIOR TO START OF WORK & DURING THE CONSTRUCTION PHASE. THIS DRAWING IS TO BE READ AND UNDERSTOOD IN CONJUNCTION WITH STRUCTURAL, MECHANICAL, ELECTRICAL AND/OR ANY OTHER CONSULTANT'S DOCUMENTATION AS MAY BE APPLICABLE TO THE PROJECT PRIOR TO START OF WORK & ITS DURATION. MEASUREMENT SCALING OF THIS DRAWING SHALL ONLY BE PERMITTED IN ITS DIGITAL FORM.

DRAWING SCHEDULE

- A.00 ARCHITECTURAL SPECIFICATION
- A.01 PROPOSED BASEMENT LEVEL
- A.02 PROPOSED GROUND FLOOR PLAN
- A.03 INTERNAL LAYOUT 1 (BAR 1-BASEMENT)
- A.04 INTERNAL LAYOUT 2 (BAR 2-GROUND)
- A.05 INTERNAL LAYOUT 3 (KITCHEN-BASEMENT)
- A.06 INTERNAL LAYOUT 4 (WASTE STO-BASEMENT)

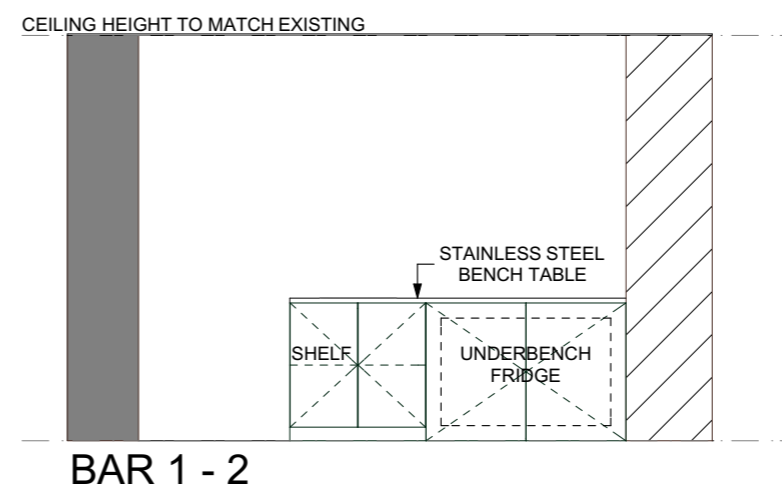
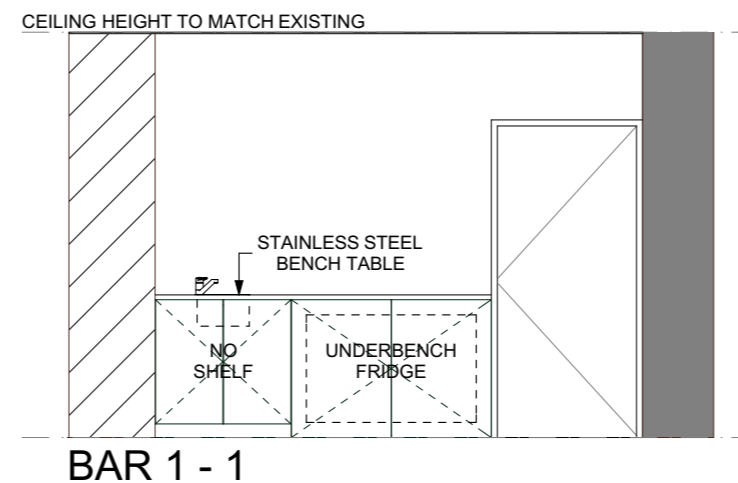
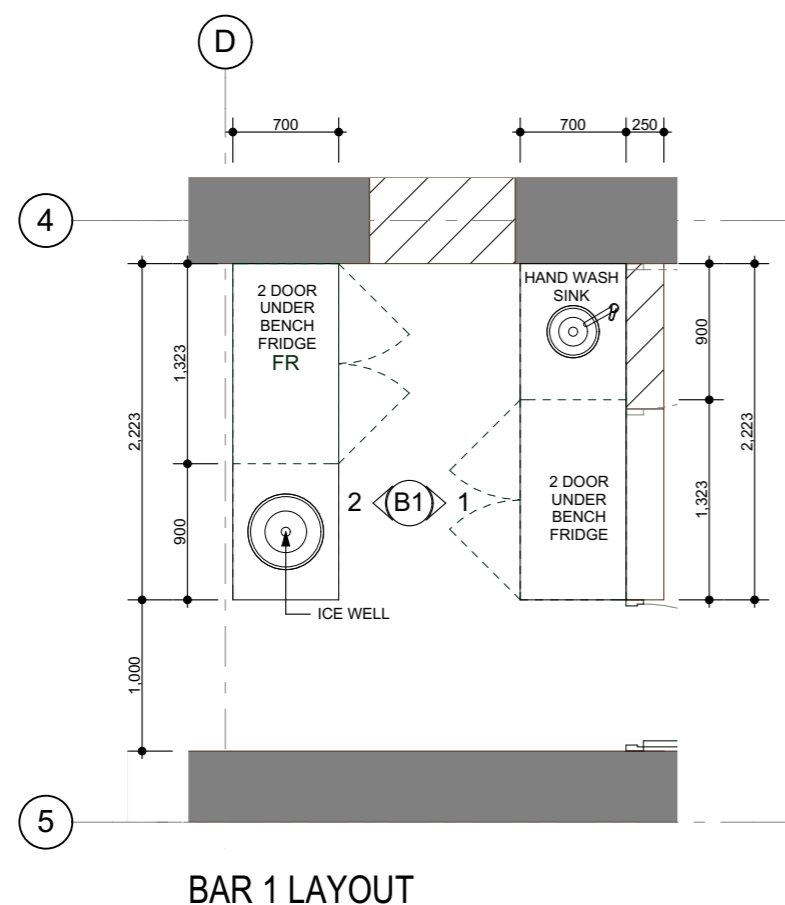

**CITY OF SYDNEY
CITY PLANNING DIVISION**

APPROVAL

**D/2016/1827
3 May 2017**

**These plans should be read in
conjunction with the decision notice**

02	DRAFTING AMENDMENTS	VN-SS	17.03.2017
01	PRELIMINARY DESIGN	VN-RO	08.03.2017
REV	AMENDMENT DETAILS	BY	DATE

**PROJECT STAGE
PRELIMINARY DESIGN**

**PROJECT DETAILS
10 - 14 HUNTER STREET,
SYDNEY
ALTERATIONS TO HERITAGE ITEM**

**CLIENT DETAILS
IEA INVESTMENTS PTY LTD LEVEL 1, 341
GEORGE STREET SYDNEY NSW 2000**

**DRAWING TITLE
INTERNAL LAYOUT 1 (BAR 1-
BASEMENT)**

**DRAWN
VN-SS
DESIGNED
ZH
CHECK
ZH**

**DATE DRAWN
MAR 2017** **DRAWING SCALE
1:50** **SHEET SIZE
A3**

**PROJECT NUMBER
SD17-0163** **DRAWING NUMBER
A.03** **REVISION
02**

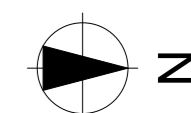
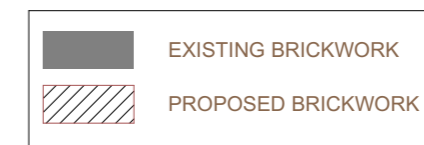

**CITY OF SYDNEY
CITY PLANNING DIVISION**

APPROVAL

**D/2016/1827
3 May 2017**

**These plans should be read in
conjunction with the decision notice**

© COPYRIGHT 2014 SUPERDRAFT
REPRODUCTION OF THE WHOLE OR PART OF THE DOCUMENT CONSTITUTES AND
INFRINGES COPYRIGHT. THE INFORMATION, IDEAS AND CONCEPTS CONTAINED IN THIS
DOCUMENT IS / ARE CONFIDENTIAL, THE PROPRIETORS OF THIS DOCUMENTS / ARE
PROHIBITED FROM DISCLOSING SUCH INFORMATION IDEAS AND CONCEPTS TO ANY
PERSON WITHOUT PRIOR WRITTEN CONSENT OF THE COPYRIGHT HOLDER.
CONTRACTOR TO CHECK AND VERIFY ALL LEVELS, DIMENSIONS & DIMENSIONS ON SITE AND
SHALL REPORT ANY DISCREPANCIES OR OMISSIONS TO THIS OFFICE PRIOR TO START OF
WORK & DURING THE CONSTRUCTION PHASE. THIS DRAWING IS TO BE READ AND
UNDERSTOOD IN CONJUNCTION WITH STRUCTURAL, MECHANICAL, ELECTRICAL AND/OR
ANY OTHER CONSULTANT'S DOCUMENTATION AS MAY BE APPLICABLE TO THE PROJECT
PRIOR TO START OF WORK & ITS DURATION. MEASUREMENT SCALING OF THIS
DRAWING SHALL ONLY BE PERMITTED IN ITS DIGITAL FORM.

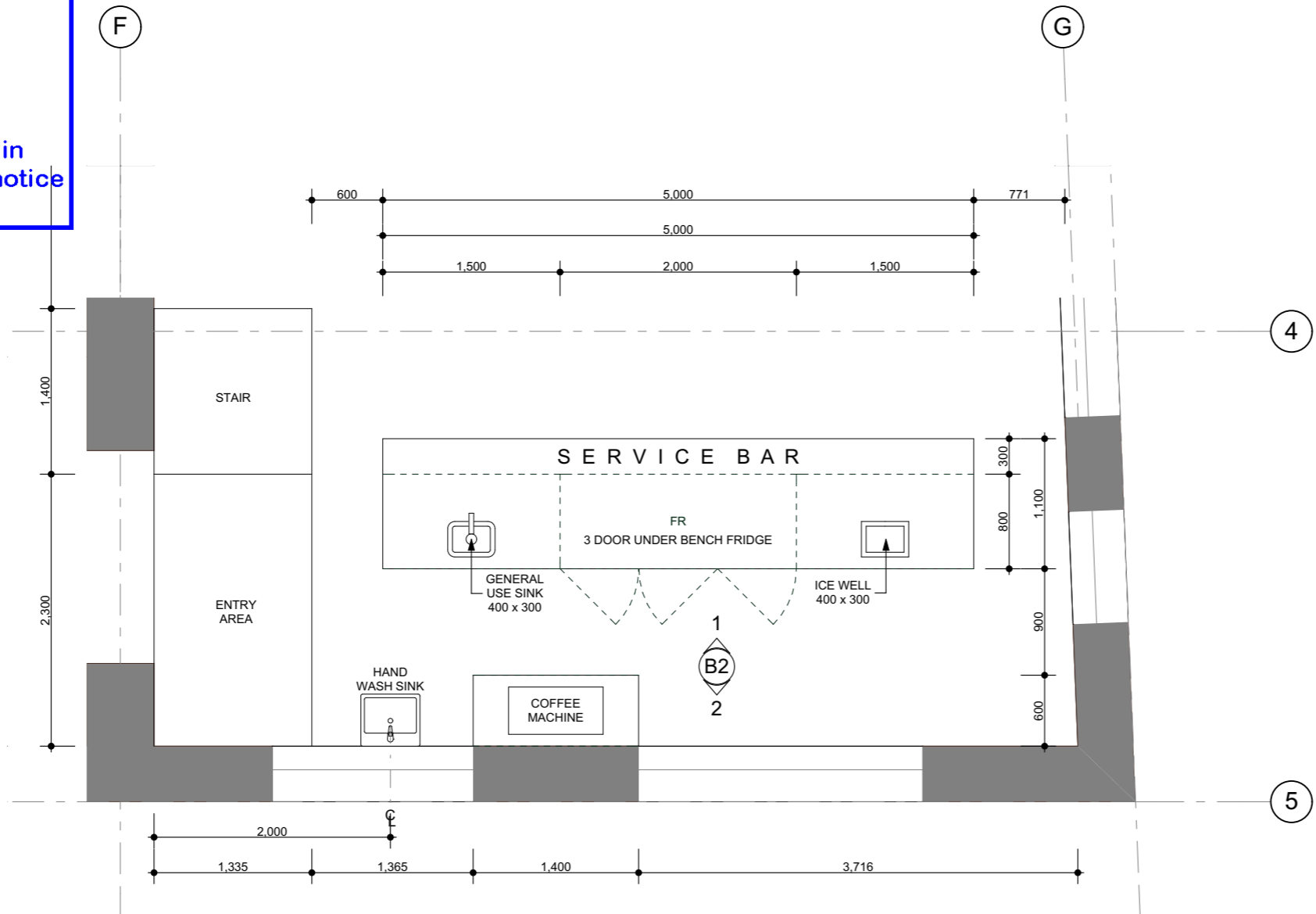

BAR 2 LAYOUT

DRAWING SCHEDULE

A.00	ARCHITECTURAL SPECIFICATION
A.01	PROPOSED BASEMENT LEVEL
A.02	PROPOSED GROUND FLOOR PLAN
A.03	INTERNAL LAYOUT 1 (BAR 1-BASEMENT)
A.04	INTERNAL LAYOUT 2 (BAR 2-GROUND)
A.05	INTERNAL LAYOUT 3 (KITCHEN-BASEMENT)
A.06	INTERNAL LAYOUT 4 (WASTE STO-BASEMENT)

CEILING HEIGHT TO MATCH EXISTING

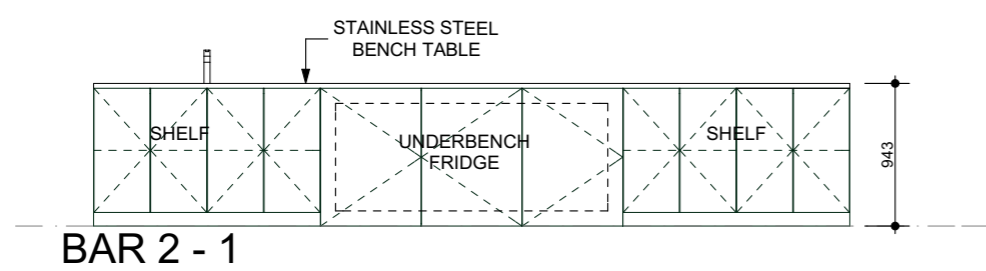

BAR 2 - 1

CEILING HEIGHT TO MATCH EXISTING

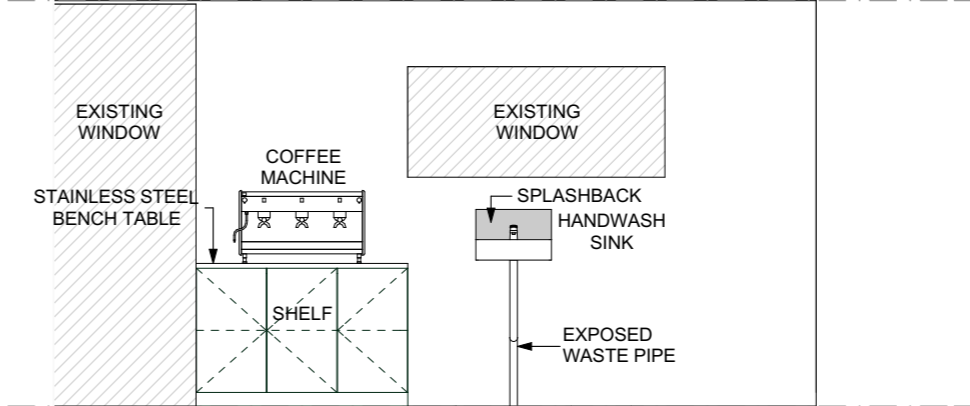

BAR 2 - 2

02	DRAFTING AMENDMENTS	VN-SS	17.03.2017
01	PRELIMINARY DESIGN	VN-RG	08.03.2017
REV	AMENDMENT DETAILS	BY	DATE

PROJECT STAGE
PRELIMINARY DESIGN

PROJECT DETAILS
**10 - 14 HUNTER STREET,
SYDNEY
ALTERATIONS TO HERITAGE ITEM**

CLIENT DETAILS
IEA INVESTMENTS PTY LTD LEVEL 1. 341
GEORGE STREET SYDNEY NSW 2000

DRAWING TITLE
**INTERNAL LAYOUT 2 (BAR 2-
GROUND)**

DRAWN
VN-SS

DESIGNED
ZH

CHECK
ZH

DATE DRAWN
MAR 2017

DRAWING SCALE
1:50

SHEET SIZE
A3

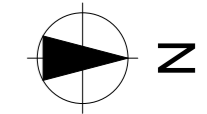

PROJECT NUMBER	DRAWING NUMBER	REVISION
SD17-0163	A.04	02

DRAWING SCHEDULE

- A.00 ARCHITECTURAL SPECIFICATION
- A.01 PROPOSED BASEMENT LEVEL
- A.02 PROPOSED GROUND FLOOR PLAN
- A.03 INTERNAL LAYOUT 1 (BAR 1-BASEMENT)
- A.04 INTERNAL LAYOUT 2 (BAR 2-GROUND)
- A.05 INTERNAL LAYOUT 3 (KITCHEN-BASEMENT)
- A.06 INTERNAL LAYOUT 4 (WASTE STO-BASEMENT)

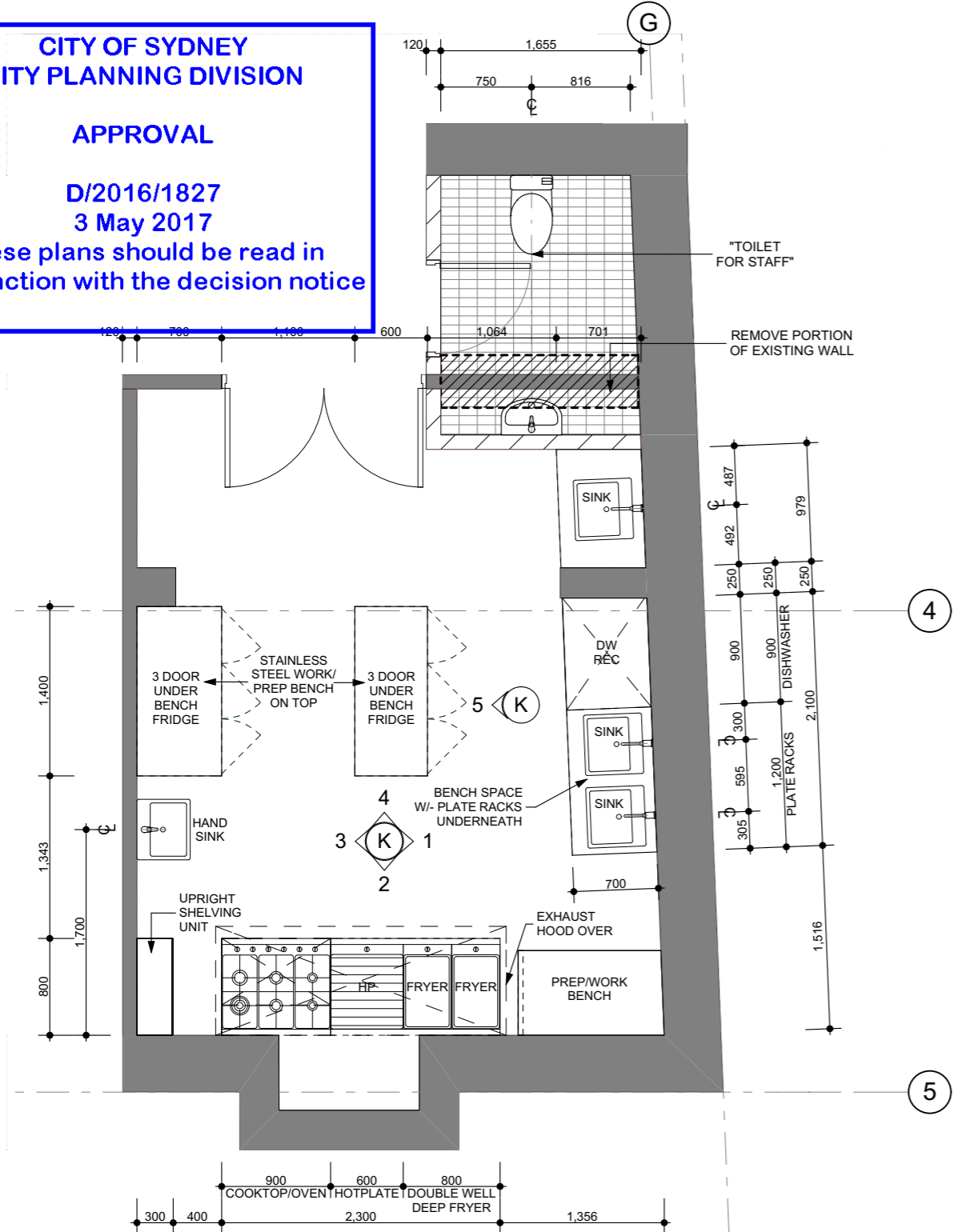

KITCHEN LAYOUT

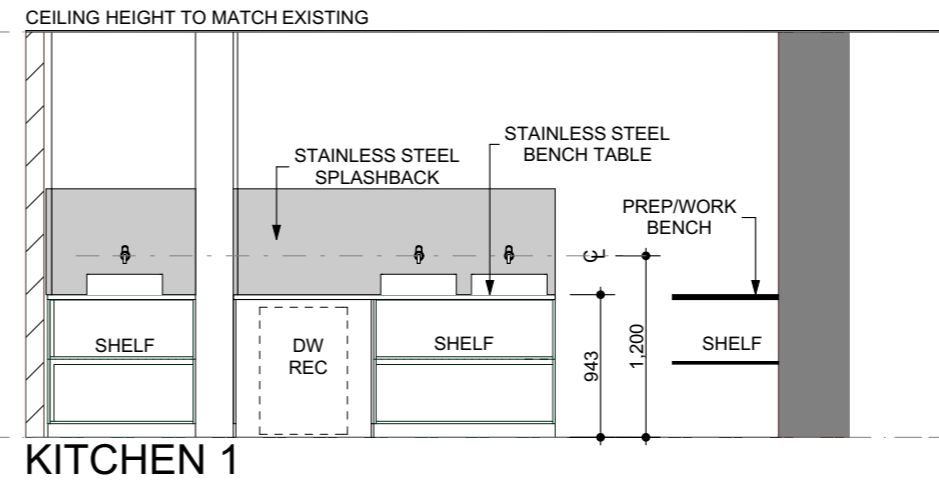

KITCHEN 1

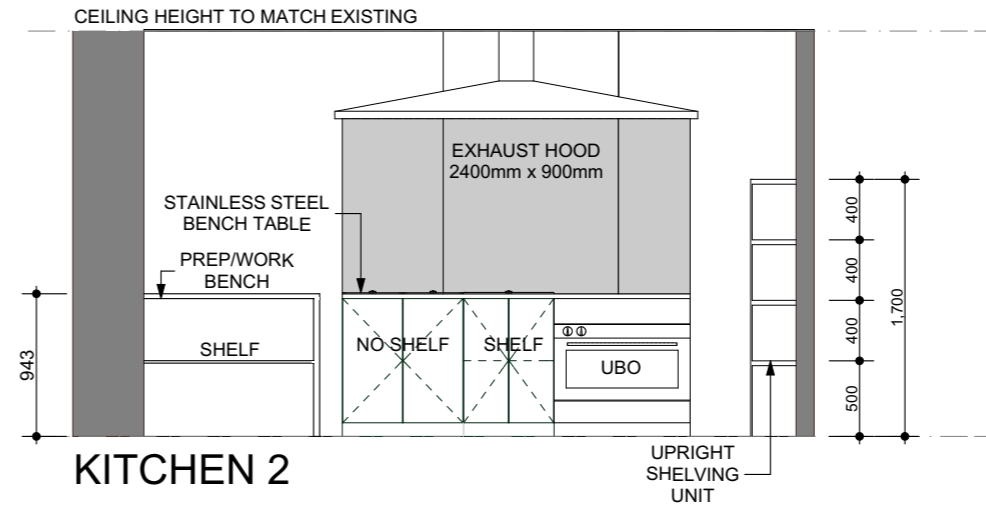

KITCHEN 2

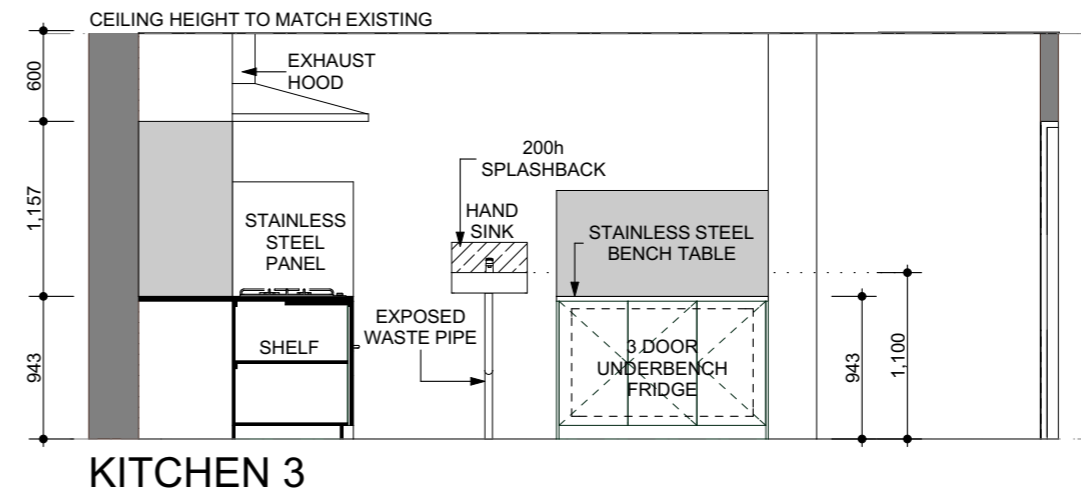

KITCHEN 3

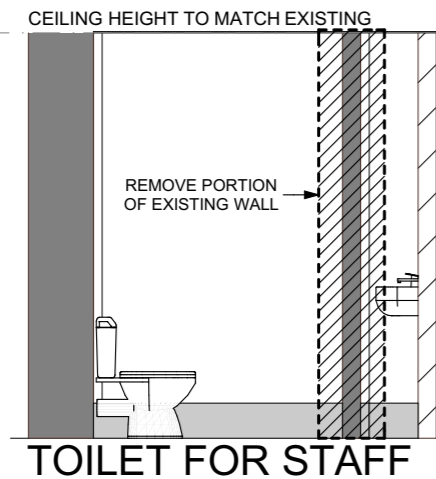

TOILET FOR STAFF

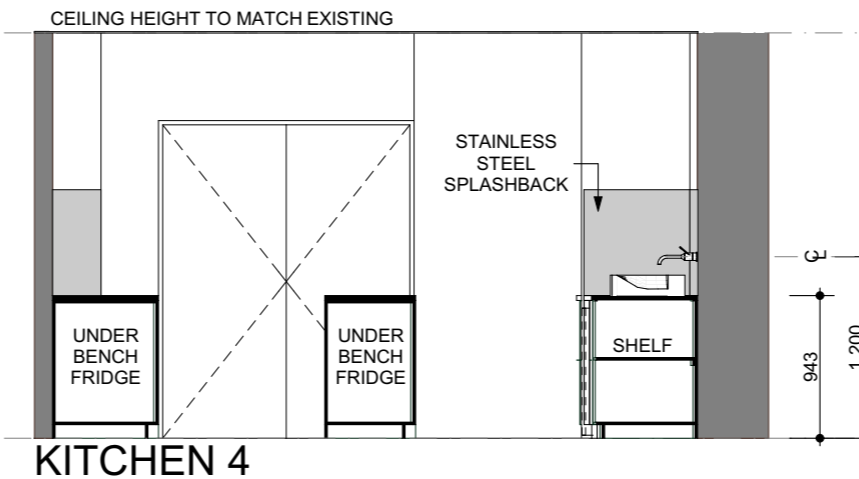

KITCHEN 4

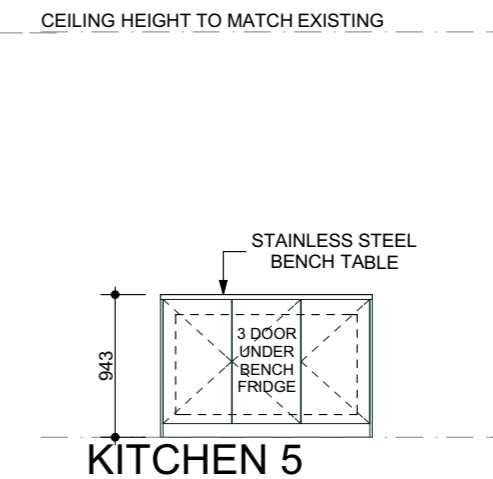

KITCHEN 5

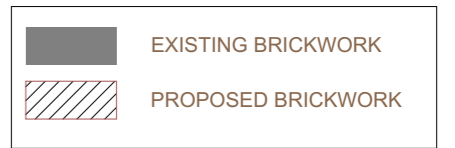

02	DRAFTING AMENDMENTS	VN-SS	17.03.2017
01	PRELIMINARY DESIGN	VN-SS	08.03.2017
REV	AMENDMENT DETAILS	BY	DATE

PROJECT STAGE
PRELIMINARY DESIGN
PROJECT DETAILS
**10 - 14 HUNTER STREET,
SYDNEY
ALTERATIONS TO HERITAGE ITEM**

CLIENT DETAILS
IEA INVESTMENTS PTY LTD LEVEL 1. 341
GEORGE STREET SYDNEY NSW 2000

DRAWING TITLE
INTERNAL LAYOUT 3 (KITCHEN-BASEMENT)

DRAWN
VN-SS
DESIGNED
ZH
CHECK
ZH
DATE DRAWN
MAR 2017
DRAWING SCALE
1:50
SHEET SIZE
A3

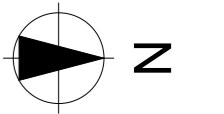

DRAWING SCHEDULE

- A.00 ARCHITECTURAL SPECIFICATION
- A.01 PROPOSED BASEMENT LEVEL
- A.02 PROPOSED GROUND FLOOR PLAN
- A.03 INTERNAL LAYOUT 1 (BAR 1-BASEMENT)
- A.04 INTERNAL LAYOUT 2 (BAR 2-GROUND)
- A.05 INTERNAL LAYOUT 3 (KITCHEN-BASEMENT)
- A.06 INTERNAL LAYOUT 4 (WASTE STO-BASEMENT)

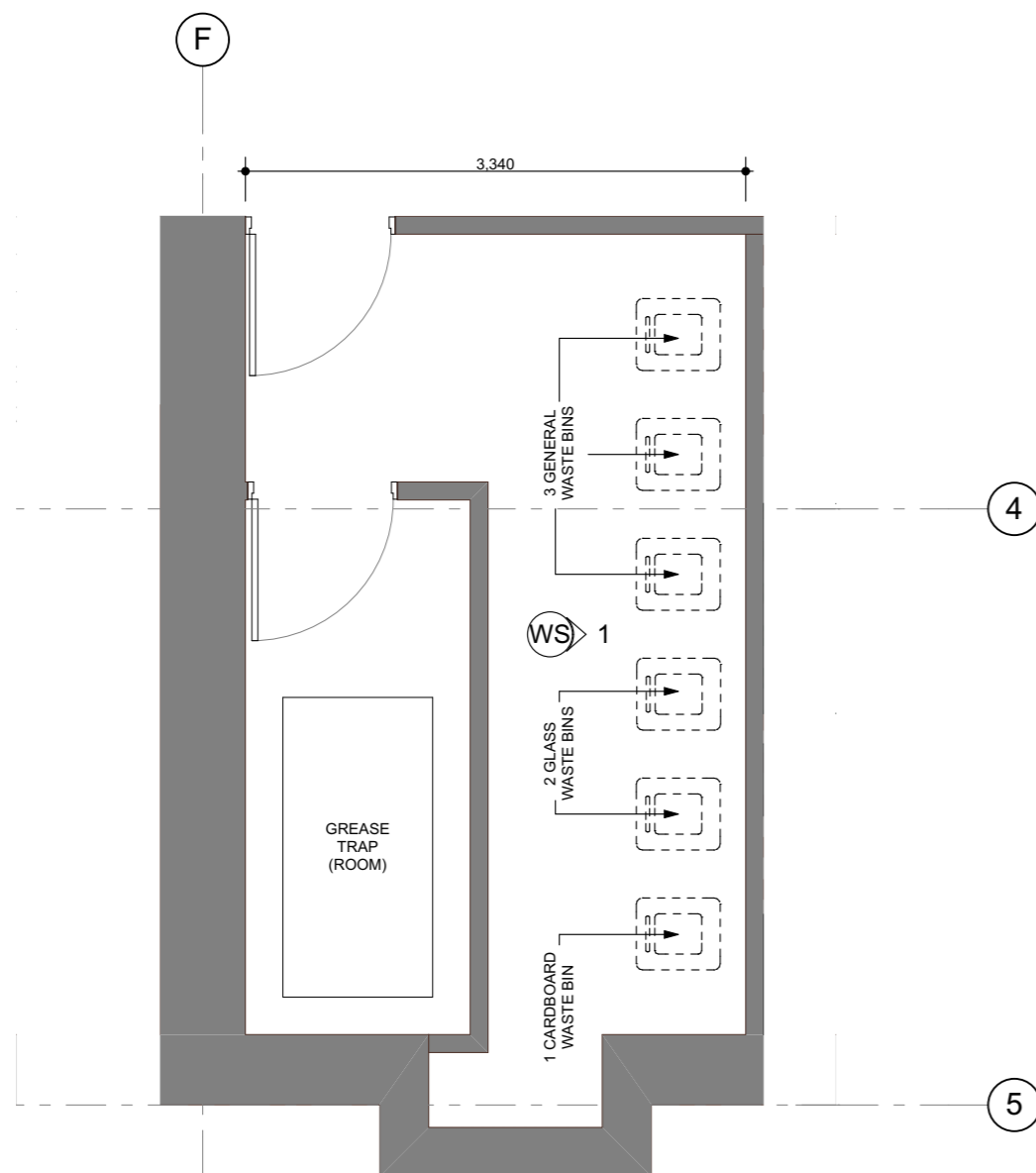

WASTE STORAGE ROOM LAYOUT
SCALE AS SHOWN ON A3

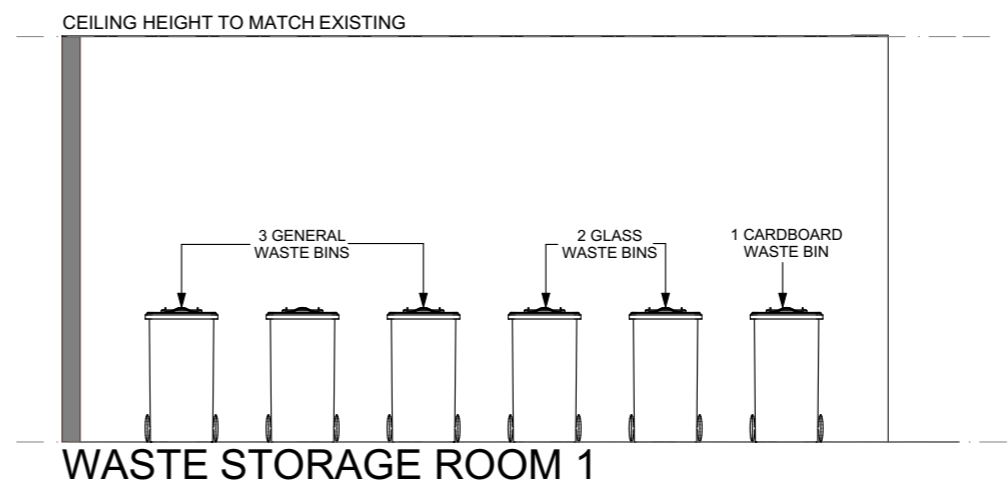

**CITY OF SYDNEY
CITY PLANNING DIVISION**

APPROVAL

**D/2016/1827
3 May 2017**

**These plans should be read in
conjunction with the decision notice**

02	DRAFTING AMENDMENTS	VN-SS	17.03.2017
01	PRELIMINARY DESIGN	VN-RG	08.03.2017
REV	AMENDMENT DETAILS	BY	DATE

PROJECT STAGE
PRELIMINARY DESIGN

PROJECT DETAILS
**10 - 14 HUNTER STREET,
SYDNEY**
ALTERATIONS TO HERITAGE ITEM

CLIENT DETAILS
IEA INVESTMENTS PTY LTD LEVEL 1. 341
GEORGE STREET SYDNEY NSW 2000

DRAWING TITLE
**INTERNAL LAYOUT 4 (WASTE STO-
BASEMENT)**

DRAWN
VN-SS

DESIGNED
ZH

CHECK
ZH

DATE DRAWN
MAR 2017

DRAWING SCALE
1:50

SHEET SIZE
A3

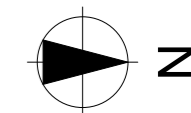

PROJECT NUMBER SD17-0163	DRAWING NUMBER A.06	REVISION 02
------------------------------------	-------------------------------	-----------------------