

Statement of Information

Single residential property located in the Melbourne metropolitan area

Section 47AF of the Estate Agents Act 1980

Property offered for sale

Address Including suburb and postcode 4/178 Canterbury Road, Middle Park Vic 3206

Indicative selling price

For the meaning of this price see consumer.vic.gov.au/underquoting

Single price \$765,000

Median sale price

Median price \$752,500 House Unit X Suburb Middle Park

Period - From 01/10/2016 to 30/09/2017 Source REIV

Comparable property sales (*Delete A or B below as applicable)

~~A* These are the three properties sold within two kilometres of the property for sale in the last six months that the estate agent or agent's representative considers to be most comparable to the property for sale.~~

Address of comparable property	Price	Date of sale
1		
2		
3		

OR

B* The estate agent or agent's representative reasonably believes that fewer than three comparable properties were sold within two kilometres of the property for sale in the last six months.

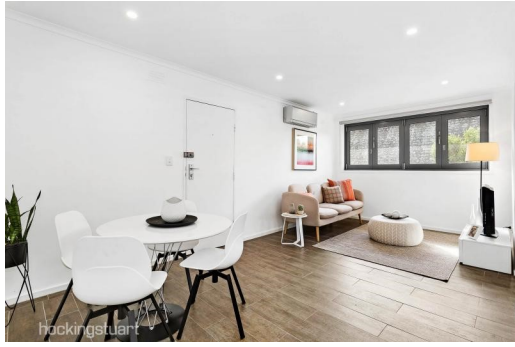

3 1 1

Rooms: 5
Property Type: Strata Flat - Single OYO Flat
Agent Comments

Indicative Selling Price
\$765,000
Median Unit Price
Year ending September 2017: \$752,500

Comparable Properties



2/178 Canterbury Rd MIDDLE PARK 3206 (REI) **Agent Comments**

3 - -

Price: \$760,000
Method: Private Sale
Date: 01/09/2017
Rooms: -
Property Type: Apartment

The estate agent or agent's representative reasonably believes that fewer than three comparable properties were sold within two kilometres of the property for sale in the last six months.