

Statement of Information

Single residential property located in the Melbourne metropolitan area

Section 47AF of the Estate Agents Act 1980

Property offered for sale

Address Including suburb and postcode
4 Bryant Street, Brunswick Vic 3056

Indicative selling priceFor the meaning of this price see consumer.vic.gov.au/underquoting

Range between \$1,100,000 & \$1,200,000

Median sale price

Median price \$1,267,500 House X Unit Suburb Brunswick

Period - From 01/04/2017 to 30/06/2017 Source REIV

Comparable property sales (*Delete A or B below as applicable)

A* These are the three properties sold within two kilometres of the property for sale in the last six months that the estate agent or agent's representative considers to be most comparable to the property for sale.

Address of comparable property	Price	Date of sale
1		
2		
3		

OR

B* The estate agent or agent's representative reasonably believes that fewer than three comparable properties were sold within two kilometres of the property for sale in the last six months.

4 Bryant Street, Brunswick Vic 3056

**Jellis
Craig**

Elizabeth Kelly

9387 5888

0431 434 169

elizabethkelly@jellisrcraig.com.au

Indicative Selling Price

\$1,100,000 - \$1,200,000

Median House Price

June quarter 2017: \$1,267,500

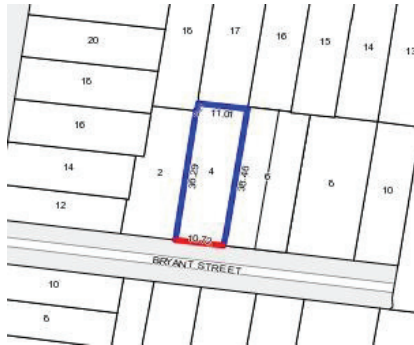

Rooms:

Property Type: House

Land Size: 427 sqm approx

Agent Comments

The estate agent or agent's representative reasonably believes that fewer than three comparable properties were sold within two kilometres of the property for sale in the last six months.

Comparable Properties

As the address is vacant land and being sold as a planning permit for a 3 bed single level architecturally designed freestanding home there are no direct comparables within a 2kms radius in the last 6 months.