

Statement of Information

Single residential property located in the Melbourne metropolitan area

Section 47AF of the Estate Agents Act 1980

Property offered for sale

Address Including suburb and postcode

Indicative selling price

For the meaning of this price see consumer.vic.gov.au/underquoting

Range between &

Median sale price

Median price House Unit Suburb
 Period - From to Source

Comparable property sales (*Delete A or B below as applicable)

A* These are the three properties sold within two kilometres of the property for sale in the last six months that the estate agent or agent's representative considers to be most comparable to the property for sale.

	Address of comparable property	Price	Date of sale
1	3/3 Talbett St BURWOOD 3125	\$1,200,000	22/04/2017
2	1/2 Edmonds Av ASHWOOD 3147	\$1,190,000	10/04/2017
3	47b Vannam Dr ASHWOOD 3147	\$1,060,000	22/07/2017

OR

B* The estate agent or agent's representative reasonably believes that fewer than three comparable properties were sold within two kilometres of the property for sale in the last six months.

Ken Chen
9518 7000
0426 393 898
ken.chen@harcourts.com.au

Indicative Selling Price
\$1,100,000 - \$1,210,000
Median Unit Price
June quarter 2017: \$868,000

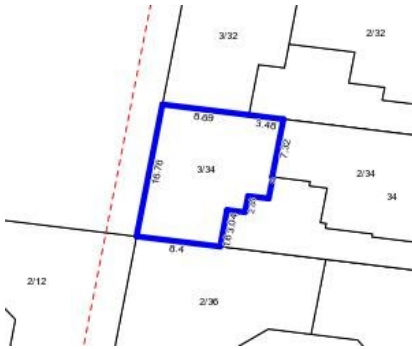

Rooms:
Property Type:
Agent Comments

Comparable Properties



3/3 Talbett St BURWOOD 3125 (REI/VG)

Agent Comments



Price: \$1,200,000
Method: Auction Sale
Date: 22/04/2017
Rooms: -
Property Type: Townhouse (Res)
Land Size: 205 sqm approx



1/2 Edmonds Av ASHWOOD 3147 (REI/VG)

Agent Comments



Price: \$1,190,000
Method: Sold Before Auction
Date: 10/04/2017
Rooms: -
Property Type: Townhouse (Res)
Land Size: 300 sqm approx



47b Vannam Dr ASHWOOD 3147 (REI)

Agent Comments



Price: \$1,060,000
Method: Auction Sale
Date: 22/07/2017
Rooms: -
Property Type: Townhouse (Res)