

Statement of Information

Single residential property located in the Melbourne metropolitan area

Section 47AF of the Estate Agents Act 1980

Property offered for sale

Address Including suburb and postcode

Indicative selling price

For the meaning of this price see consumer.vic.gov.au/underquoting

Range between &

Median sale price

Median price House Unit Suburb
 Period - From to Source

Comparable property sales (*Delete A or B below as applicable)

A* These are the three properties sold within two kilometres of the property for sale in the last six months that the estate agent or agent's representative considers to be most comparable to the property for sale.

	Address of comparable property	Price	Date of sale
1	2/51 Green Island Av MOUNT MARTHA 3934	\$545,000	12/12/2017
2	3/50 Green Island Av MOUNT MARTHA 3934	\$515,000	01/05/2018
3	2/50 Green Island Av MOUNT MARTHA 3934	\$505,000	21/03/2018

OR

B* The estate agent or agent's representative reasonably believes that fewer than three comparable properties were sold within two kilometres of the property for sale in the last six months.

Joel Hood
 5971 0300
 0429 886 188
 joel.hood@eview.com.au

Indicative Selling Price
 \$500,000 - \$550,000
Median Unit Price
 June quarter 2018: \$740,000

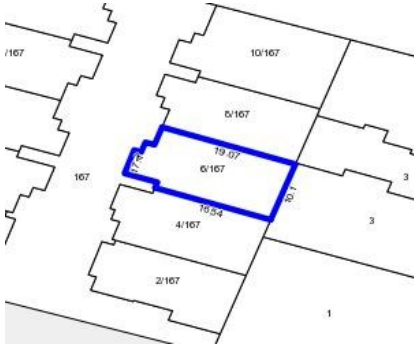

Rooms:
Property Type: Unit
Agent Comments

Comparable Properties

2/51 Green Island Av MOUNT MARTHA 3934 (VG) [Agent Comments](#)



Price: \$545,000
Method: Sale
Date: 12/12/2017
Rooms: -
Property Type: Flat/Unit/Apartment (Res)



3/50 Green Island Av MOUNT MARTHA 3934 (REI) [Agent Comments](#)



Price: \$515,000
Method: Private Sale
Date: 01/05/2018
Rooms: -
Property Type: Townhouse (Res)



2/50 Green Island Av MOUNT MARTHA 3934 (VG) [Agent Comments](#)



Price: \$505,000
Method: Sale
Date: 21/03/2018
Rooms: -
Property Type: Flat/Unit/Apartment (Res)