

Statement of Information

Single residential property located in the Melbourne metropolitan area

Section 47AF of the Estate Agents Act 1980

Property offered for sale

Address Including suburb and postcode	2/44 Junction Road, Blackburn North Vic 3130
---	--

Indicative selling price

For the meaning of this price see consumer.vic.gov.au/underquoting

Range between	\$770,000	&	\$830,000
---------------	-----------	---	-----------

Median sale price

Median price	\$809,000	House		Unit	X	Suburb	Blackburn North
Period - From	01/10/2016	to	30/09/2017	Source	REIV		

Comparable property sales (*Delete A or B below as applicable)

~~A* These are the three properties sold within two kilometres of the property for sale in the last six months that the estate agent or agent's representative considers to be most comparable to the property for sale.~~

Address of comparable property	Price	Date of sale
1		
2		
3		

OR

B* The estate agent or agent's representative reasonably believes that fewer than three comparable properties were sold within two kilometres of the property for sale in the last six months.



Rooms: 5

Property Type: Unit

Land Size: 234 sqm approx

Agent Comments

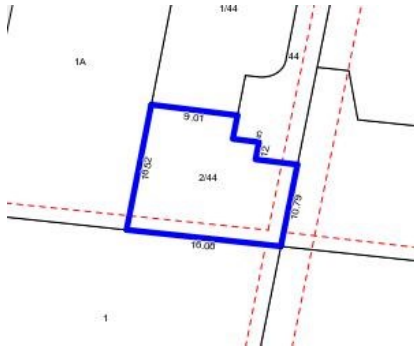

Comparable Properties

The estate agent or agent's representative reasonably believes that fewer than three comparable properties were sold within two kilometres of the property for sale in the last six months.