

LETTABLE AREA PLAN FOR 307 STOCK ROAD, PALMYRA, WA

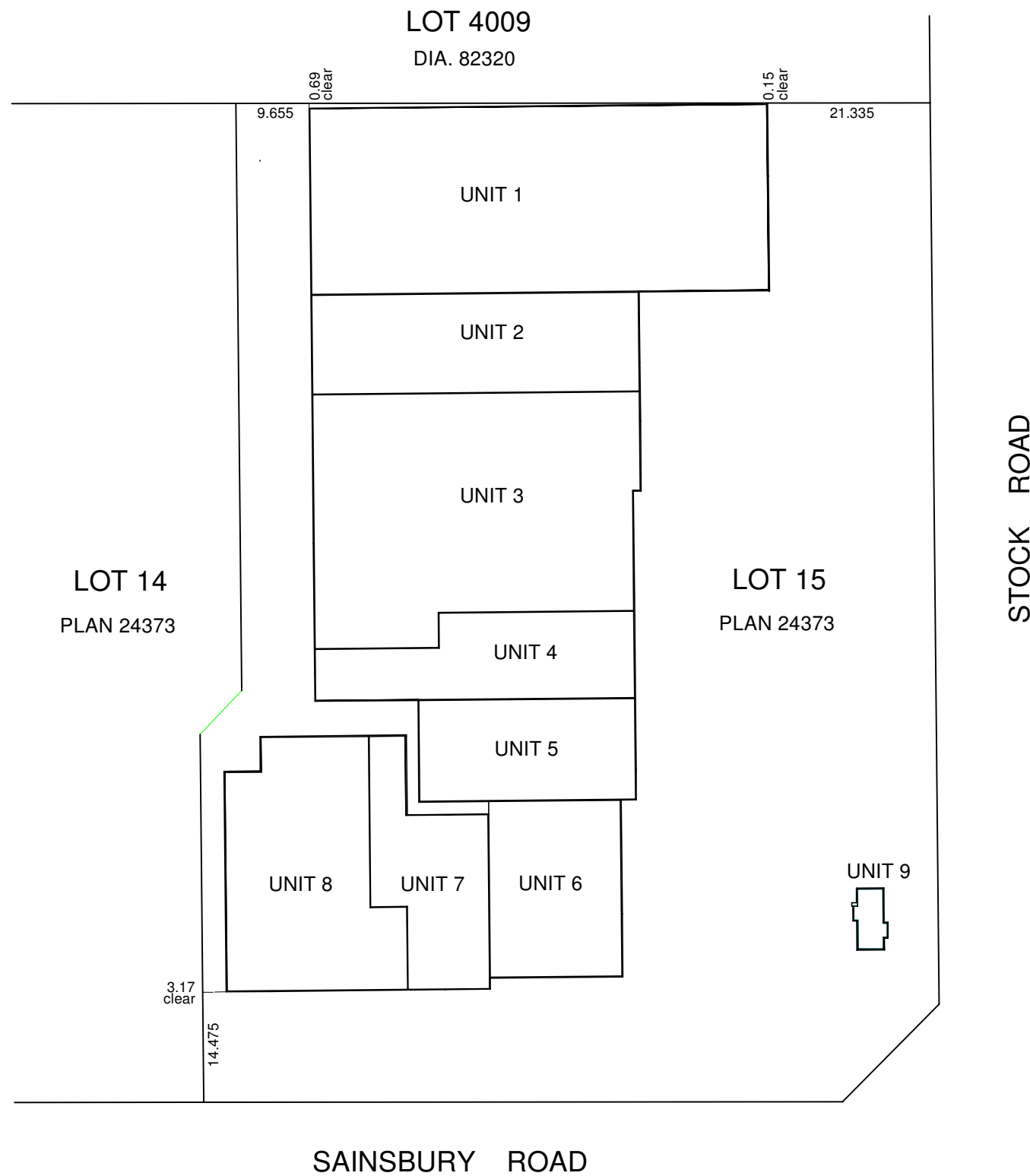
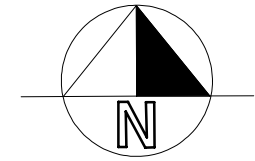

SCHEDULE OF AREAS	
LETTABLE AREA	GLAR sq. metres
UNIT 1	1447
UNIT 2	555
UNIT 3	1278
UNIT 4	398
UNIT 5	372
UNIT 6	397
UNIT 7	349
UNIT 8	652
UNIT 9	28

METHOD OF MEASUREMENT

AREAS HAVE BEEN CALCULATED IN ACCORDANCE WITH THE PROPERTY COUNCIL OF AUSTRALIA (PCA) METHOD OF MEASUREMENT FOR LETTABLE AREA (MARCH1997)

(SURVEY DATE 1-11-2018)

GUIDELINES USED

GROSS LETTABLE AREA RETAIL

S South

21/11/18

LICENCED SURVEYOR

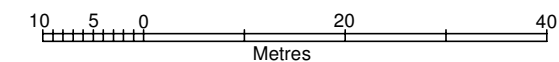

PLAN PREPARED FOR :
MACRO FUND SERVICES PTY. LTD.

LOCATION PLAN OF LETTABLE AREAS (UNITS 1 - 9)
AT 307 STOCK ROAD, PALMYRA, WA
BEING LOT 15 ON PLAN 24373

DATE: 15-11-2018	
REF: JOB 18062	REV: 01
DRAWN: PGD	CHECKED:
SCALE: 1 : 750 @A3	SHEET: LOCATION